915113

Adaptor for industrial purposes
- 16A 2P+E 230V plug
- 16A 2P+E 230V CEE socket

915143

Adaptor for industrial purposes
- 16A 2P+E 230V Shuko plug
- 16A 2P+E 230V CEE socket

915123

Adaptor for industrial purpose
- 16A 2P+E 230V CEE plug
- 16A 2P+E 230V Italian and German stand socket

915133

Adaptor for industrial purposes
- 16A 2P+E 230V CEE plug
- No.2 16A 2P+E 230V Italian stand sockets

911143

16A cable mount Shuko plug, 50/60Hz
- IP rating: splashproof IP 44
- Quick and easy wiring

911133

16A cable mount Shuko plug, 50/60Hz
- IP rating: IP 20
- Quick and easy wiring

911243

16A cable mount Shuko socket, 50/60Hz
- IP rating: splashproof IP 44
- Quick and easy wiring

911233

16A cable mount Shuko socket, 50/60Hz
- IP rating: IP 20
- Quick and easy wiring

911453

16A panel mount Shuko socket, 50/60Hz
- IP rating: splashproof IP 44
- Hours available: 6h
- Quick and easy wiring

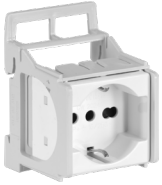

911463

16A panel mount Italian/German socket, 50/60Hz
- Including DIN mount adaptor
- Assembling on 3 DIN modules
- Quick and easy wiring

911473

16A (1P+N+E) panel mount Italian socket, 50/60Hz
- Including DIN mount adaptor
- Assembling on 1.5 DIN modules
- Quick and easy wiring

CDP32A

Diagnostic plug with LED display 32/5 6h

MENAC3FXW

Cable mount TRUE Neutrik powerCON power socket.
- True mains connector with breaking capacity (CBC)
- 16A "POWER IN" (1P+N+G)
- Easy and reliable twist lock system
- ENEC certified according to IEC 60320

MENAC3MXW

Cable mount TRUE Neutrik powerCON power plug.
- True mains connector with breaking capacity (CBC)
- 16A "POWER IN" (1P+N+G)
- Easy and reliable twist lock system
- ENEC certified according to IEC 60320

MENAC3FPX

Panel mount TRUE Neutrik powerCON power socket.
- True mains connector with breaking capacity (CBC)
- 16A "POWER IN" (1P+N+G)
- Easy and reliable twist lock system
- ENEC certified according to IEC 60320

MENAC3MPX

Panel mount TRUE Neutrik powerCON power plug.
- True mains connector with breaking capacity (CBC)
- 16A "POWER IN" (1P+N+G)
- Easy and reliable twist lock system
- ENEC certified according to IEC 60320

MENAC3FCA

Cable mount Neutrik powerCON power socket
- 20A "POWER IN" (1P+N+G) with safety system.

MENAC3FCB

Cable mount Neutrik powerCON power socket
- 20A "POWER OUT" (1P+N+G) with safety system.

MENAC3MPA

Neutrik powerCON panel mount power plug
- 20A "POWER IN" (1P+N+G) with safety system.

MENAC3MPB

Neutrik powerCON panel mount power plug
- 20A "POWER OUT" (1P+N+G) with safety system.

MESV10

Cable mount IEC plug
- 10A-3p (1P+N+E)

MESP10

Panel mount VDE plug
- 10A-3p (1P+N+E)

MEPP10

Panel mount VDE socket
- 10A-3p (1P+N+E)

MEPV10

Cable mount IEC socket
- 10A-3p (1P+N+E)

VDE25UK VDE3075UK

Power cable VDE socket
- UK plug
- 3 X 0,75mm²

VDE15SEU

Power cable VDE socket
- Shuko plug